

SECOND FLOOR PLAN

- 17 study and gym - 17'11" x 19'3"
- 18 bedroom 4 - 18'5" x 13'2"
- 18t toilet - 11'4" x 9'9"
- 18lo loggia - 11'2" x 9'3"
- 19 terrace garden - 14'3" x 24'11"
- 20 pantry/bar/wash

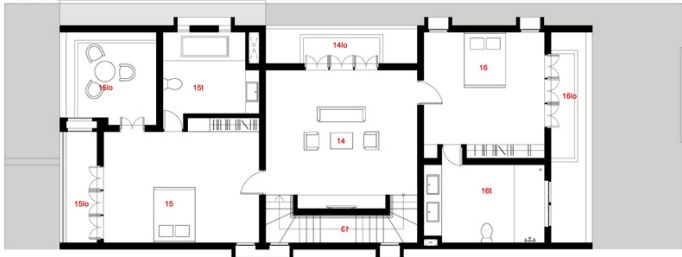

FIRST FLOOR PLAN

- 13 staircase - 3'3"
- 14 family room - 17'11" x 14'9"
- 14lo family loggia - 17'11" x 4'8"
- 15 master bed room - 18'5" x 13'2"
- 15t master toilet - 11'4" x 9'8"
- 15lo master loggia - 11'2" x 9'3"
- 16 bed room 3 - 14'3" x 13'3"
- 16lo loggia - 4'2" x 24'11"
- 16t toilet - 14'3" x 9'3"

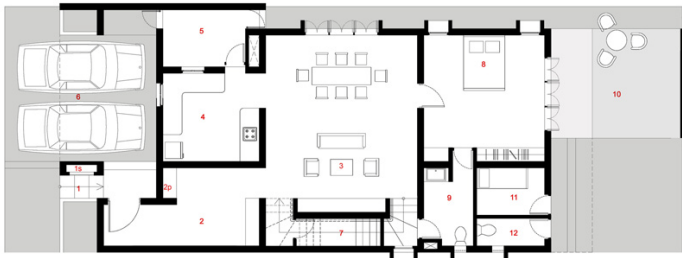

GROUND FLOOR PLAN

- 1 entrance
- 1s storage
- 2 foyer - 11'5" x 9'3"
- 2a pooja
- 3 living and dining - 17'11" x 19'3"
- 4 kitchen - 11'5" x 10'5"
- 5 utility - 9'10" x 6'9"
- 6 parking - 16'4" x 15'4"
- 7 store room - 8'4" x 3'3"
- 8 bed room 1 - 14'3" x 13'3"
- 9 powder - 6' x 7'7"
- 10 garden - 15'7" x 31'7"
- 11 maid's room - 8'1" x 5'7"
- 12 toilet - 8'1" x 3'3"



Carpet area (sq.ft)	B. U.A (sq.ft)	Common area (Sq.ft)	S.B.U.A (Sq.ft)	Terrace (Sq.ft)	Efficiency (%)	Garden area (Sq.ft)
3926	4493	220	4713	1083	83.30	618